

Js. S.H. 5-20-11

BROKEN C.I.M. DOWN 2' LEFT IN GROUND LEANING S.E.
SET NEW FULL REMOVABLE ABOVE TO STATIC POS. 0.08' N
0.08' W OF BROKEN BELOW...

TIES BELOW REFLECT NEW C.I.M. POS.

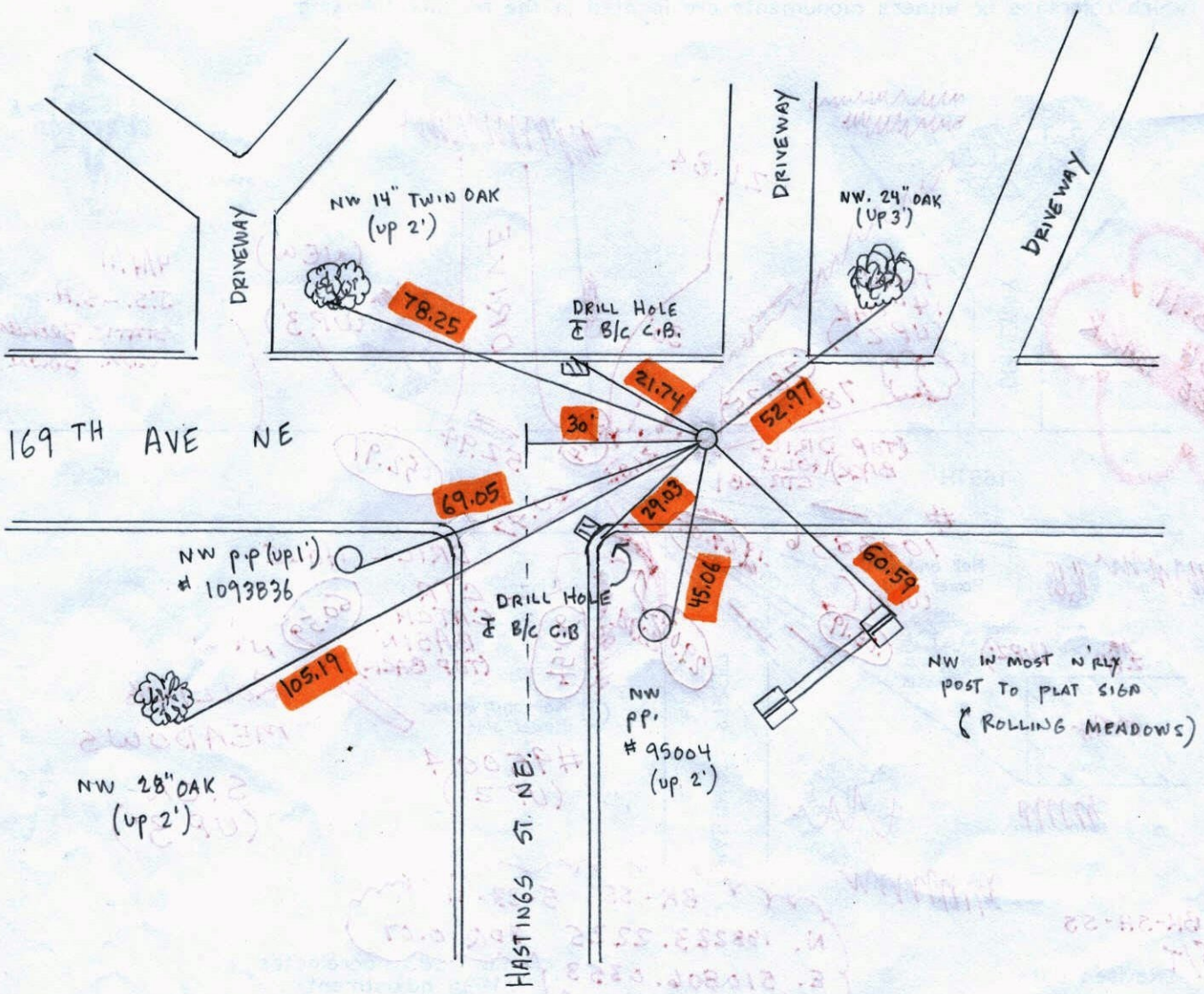

2-0-1
M-0-2
3D-0-1

CERTIFICATE OF LOCATION OF GOVERNMENT CORNER

County of Anoka

State of Minnesota

EAST ONE QUARTER Corner of Sec. 8 Township 32 Range 23

I hereby certify that on the 5 day of MARCH, 19 62, I found the described corner which was evidenced by 1" IRON PIPE

and I further certify that to perpetuate the location of said corner, I did, at the exact location thereof, place a permanent marker consisting of CAST IRON MONUMENT

which reference or witness monuments are located in the manner following:

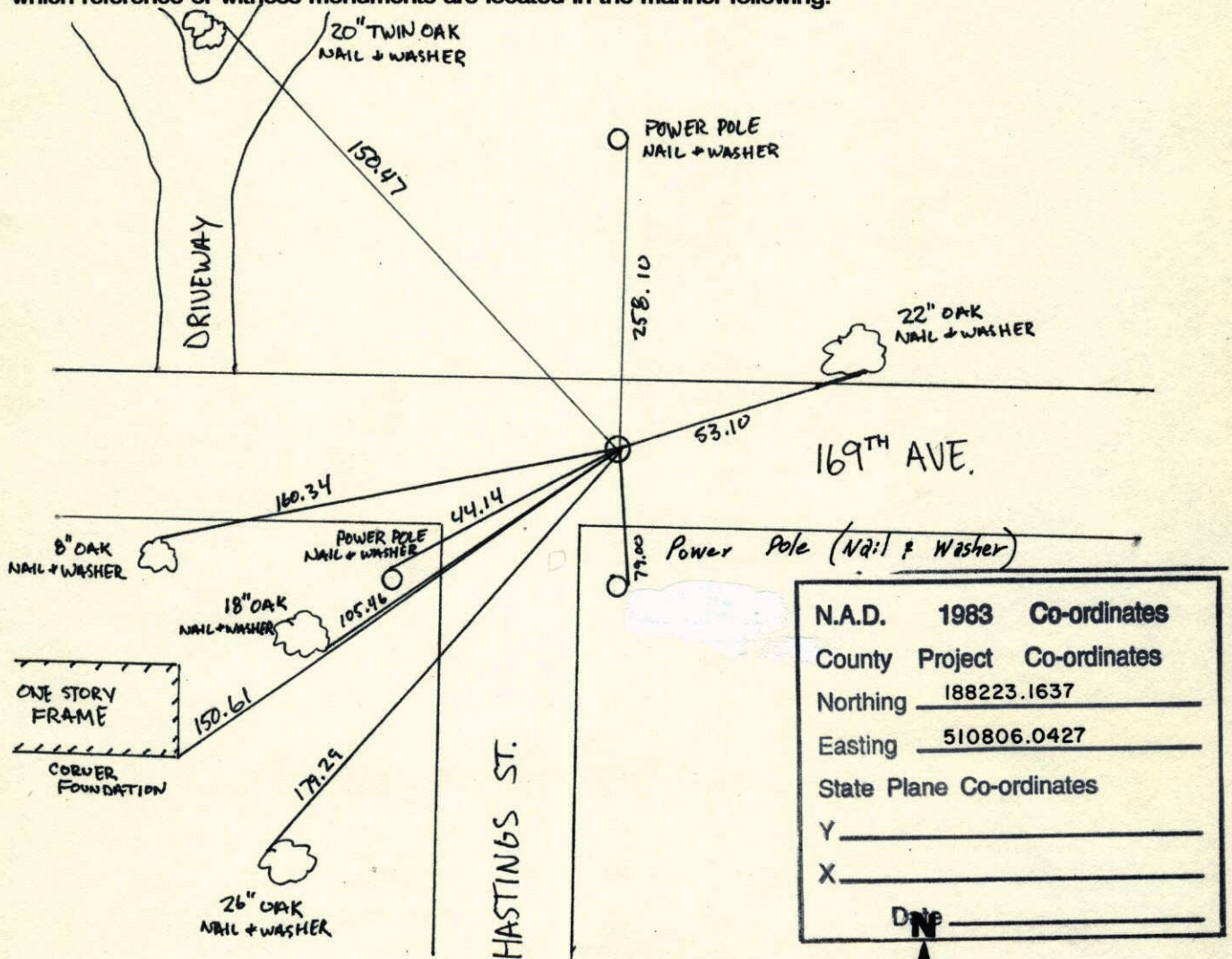

N.A.D.	1983	Co-ordinates
County	Project	Co-ordinates
Northing		<u>188223.1637</u>
Easting		<u>510806.0427</u>
State Plane Co-ordinates		
Y		_____
X		_____
Date _____		

Revised date	Revised date	Revised date
<u>10-19-91</u>		
<u>8/2/96</u>		

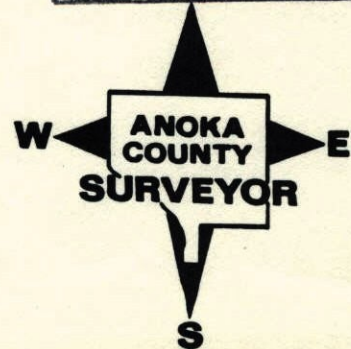

EAST QUARTER SEC. 8 TWN. 32 R-23
AREA RESURVEY
CAST IRON MON.

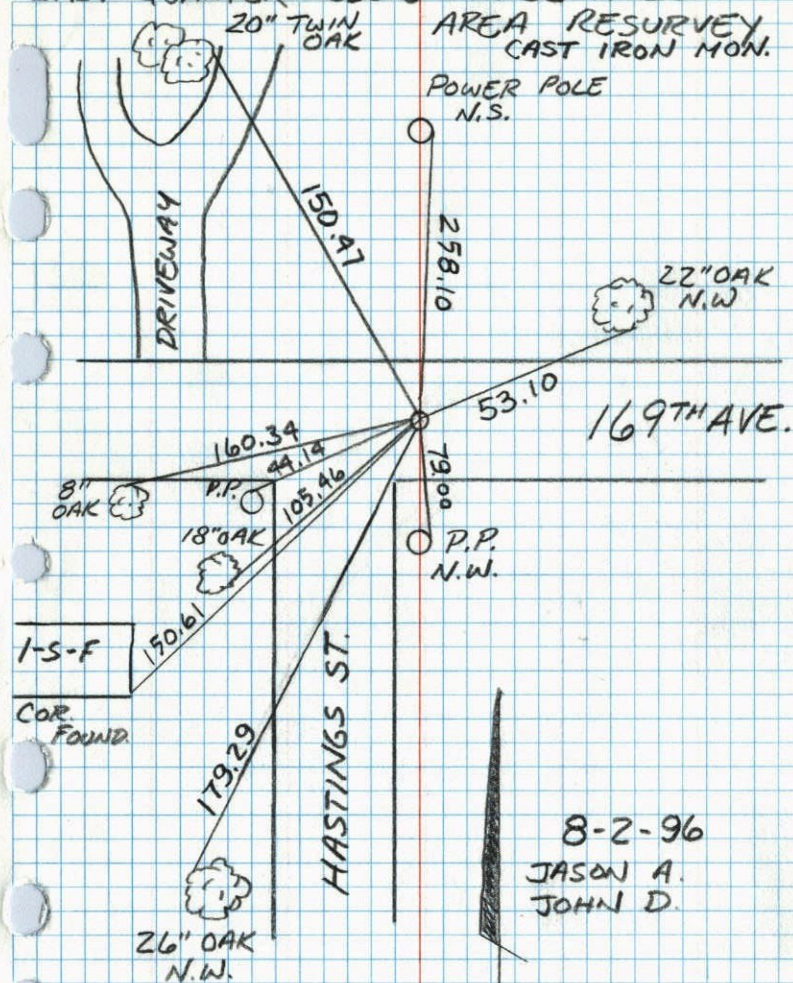

8-2-96
JASON A.
JOHN D.

E 1/4 CORNER SECTION 8 - T32 - R23

SET CAST IRON MONUMENT FLUSH IN PLACE OF
FOUND 1" IRON PIPE. PK'S 2.00' NORTH AND EAST.
5 MAR 62
J. OLIVER
J. ZOELLER

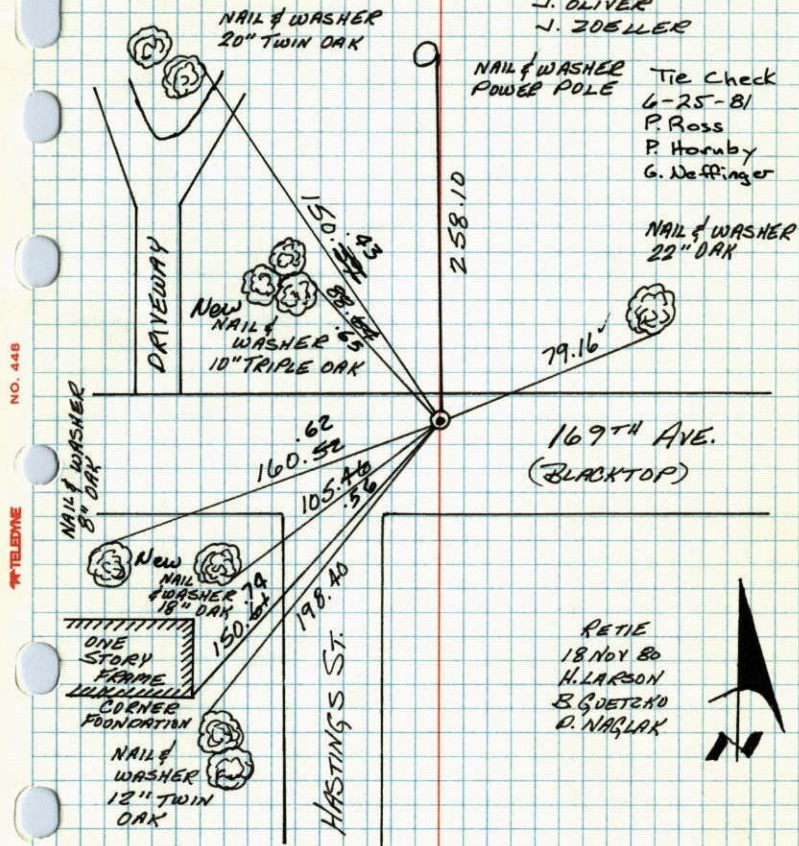

RETIE
18 NOV 80
H. LARSON
B. GUETZKO
D. WASLAK

TIE CHECK
June 29, 1984
R. Bennett
D. Ross
G. Lips
TEMPERATURE CORRECTED
AND HORIZONTALLY
JAPED MEASUREMENTS

ROLAND W. ANDERSON
COUNTY SURVEYOR
ANOKA COUNTY, MINNESOTA

E 1/4 Cor. Sec 8-T32-R23

Found 1" Iron pipe down 3.1' Set Cast Iron Monument down 1.5±

March 5, 1962

J. Oliver
J. Zoeller

P.P.

Tie Check
June 2, 1971
R. Brien
J. Boettcher

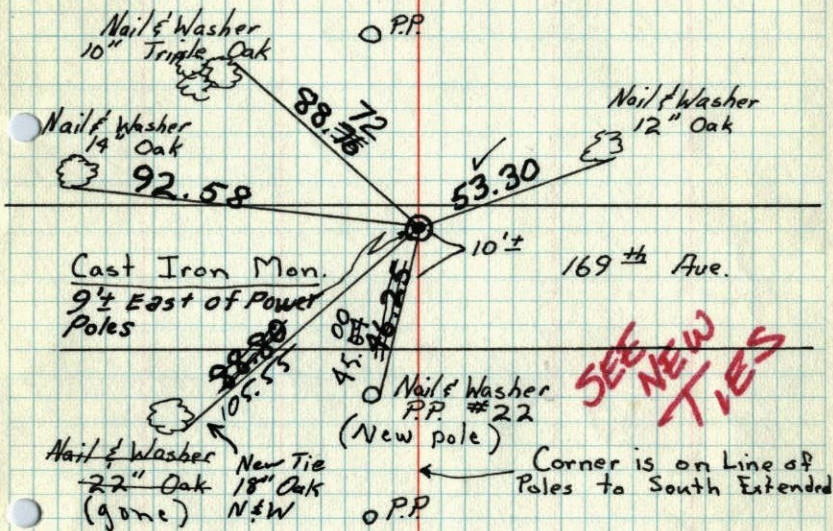

SEE NEW TIES

Cast Iron Mon.
9 1/2 East of Power Poles

169th Ave.

Nail & Washer P.P. #22 (New pole)

Corner is on Line of Poles to South Extended

Nail & Washer New Tie 22" Oak 18" Oak (gone) N&W

Tie Check June 9, 1978
D. Dahl
B. Stephens
M. H. Siron

P.P.

Replaced broken c.I. with New one.
8-22-74
H. Loxson
D. Farmer

P.P.

Tie Check June 6, 1975
D. Dahl
B. Sannerud
G. Adams

P.P.

TEMPERATURE CORRECTED AND HORIZONTALLY TAPED MEASUREMENTS

ROLAND W. ANDERSON
COUNTY SURVEYOR
ANOKA COUNTY, MINNESOTA

E 1/4 Cor. Sec. 8, T32, R23

Found 3/4" I.P. down 0.7' Found 1" Iron pipe down 3.1' Set Cast Iron down 0.5'

P.P.

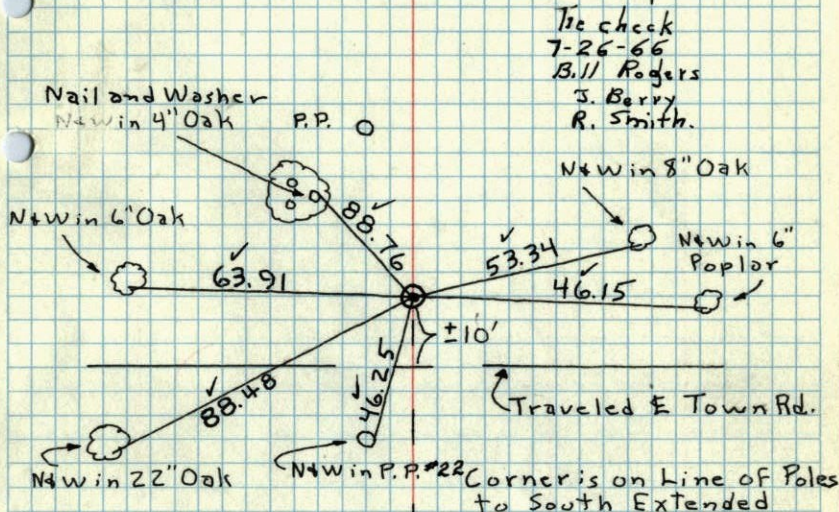
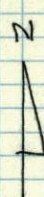

Tie check 7-26-66
B. H. Rogers
J. Berry
R. Smith.

N&W in 8" Oak

Nail and Washer New in 4" Oak

P.P.

N&W in 6" Oak

88.76

53.34

46.15

N&W in 6" Poplar

Traveled E Town Rd.

Corner is on Line of Poles to South Extended

N&W in 22" Oak

N&W in P.P. #22

Tie Check July 21, 1966
B. Rogers
J. Berry
R. Smith

P.P.

Mar. 5, 1962

J. Oliver
J. Zoeller

Retie 7/16/64

M. D. Anderson
R. Carlson

P.P.

P.P.

P.P.

TEMPERATURE CORRECTED AND HORIZONTALLY TAPED MEASUREMENTS

ROLAND W. ANDERSON
COUNTY SURVEYOR
ANOKA COUNTY, MINNESOTA